Price per square meter of building distribution box

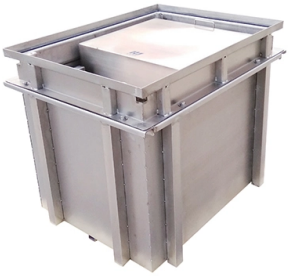

Overview

Distribution Box Price, 2026 Distribution Box Price Manufacturers. What's the typical price range for power distribution cabinet & box orders?

The Distri.

Key Takeaways

The cost of a building distribution box typically ranges from $150 to $2,000 per unit, which translates roughly to $500–$2,500 per square meter depending on size, materials, and features.

Cost Overview

Distribution boxes vary widely in price depending on capacity, material, and complexity. Standard residential units usually cost $150–$1,500, while commercial or industrial-grade boxes can reach $2,000 or more due to higher durability, amperage capacity, and advanced features like smart monitoring or weatherproofing. The price includes the enclosure, internal components (circuit breakers, busbars), and sometimes installation labor.

Estimating Price per Square MeterMost distribution boxes are compact, with typical dimensions ranging from 0. 5 m² to 1. 5 m² for residential and small commercial units.

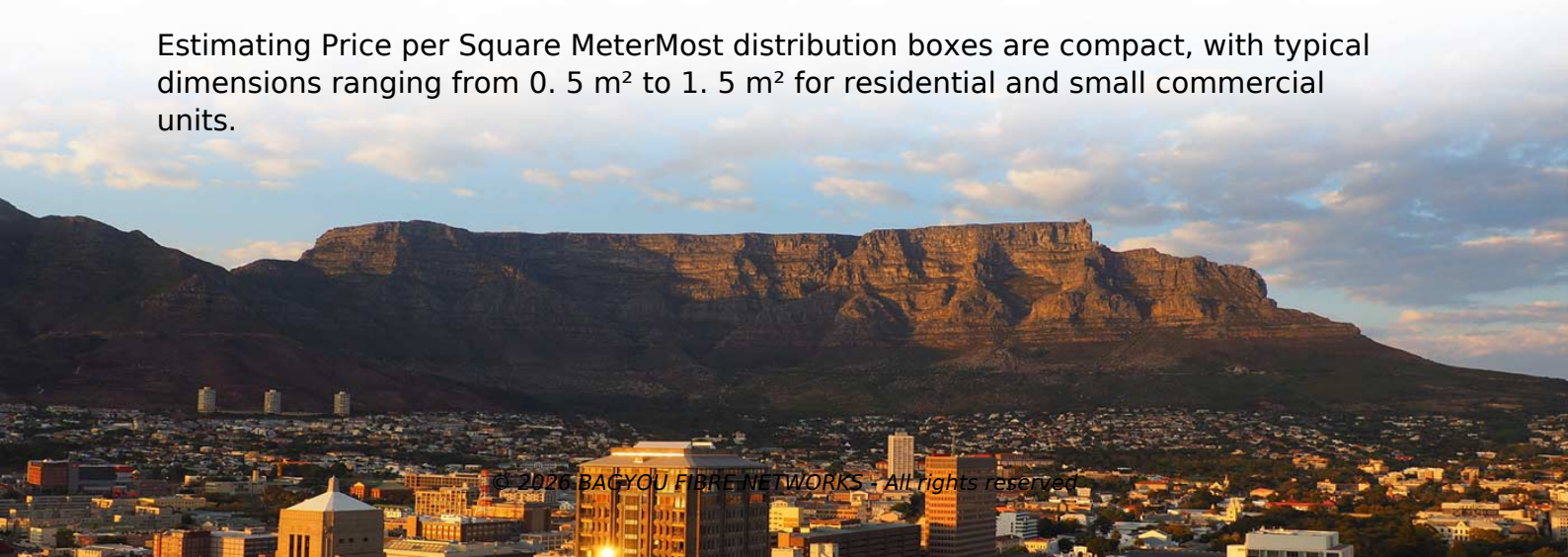

© 2026 BAGYOU FIBRE NETWORKS - All rights reserved

Using these dimensions: Small residential box (~0. 5 m², $150–$500) → $300–$1,000 per m²Medium commercial box (~1 m², $500–$1,500) → $500–$1,500 per m²Large industrial box (~1. 5 m², $1,500–$2,000) → $1,000–$1,333 per m² These estimates account for the enclosure size and internal components, but additional costs may arise from customization, outdoor weatherproofing, or integration with building management systems.

Factors Affecting Cost

Material: ABS plastic is cheaper, while stainless steel or powder-coated steel increases cost. Capacity: More circuits and higher amperage ratings raise the price. Installation: Labor costs vary by region and complexity, sometimes exceeding the box cost itself.

Features: Smart monitoring, surge protection, and modular expansion add to the unit price. Environmental Rating: Outdoor-rated boxes are more expensive due to weatherproofing and corrosion resistance.

Practical Advice

For budgeting, consider both the unit cost and installation. For large projects, such as commercial buildings or distribution centers, the per-square-meter cost may be lower due to economies of scale, but high-end features can offset savings. Always ensure compliance with local electrical codes and safety standards.

In summary, while the exact price per square meter varies, a reasonable range for planning purposes is $500–$2,500 per m², depending on size, material, and functionality.

Article Content

Distribution Box Price, 2026 Distribution Box Price Manufacturers ...

What''s the typical price range for power distribution cabinet & box orders? The Distribution Box Price is a premium choice in the Power Distribution Cabinet & Box category.Power distribution cabinet & box

Distribution Box Cost Guide: Value & Features

Explore distribution box cost factors, safety features, and budget solutions. Learn how to select the right panel for your needs and budget.

New Panel Box Cost Guide 2026 – LatestCost – Real-Time Price

The cost of a new panel box depends on the box size, meter/branch requirements, enclosure type, and labor for installation. This article breaks down typical price ranges and driving

© 2026 BAGYOU FIBRE NETWORKS - All rights reserved

Commercial Electrical Cost Per Square Foot 2026

The total project cost generally reflects the space''s size, electrical load requirements, and the complexity of wiring, paneling, and safety systems. A rough per-square-foot price helps forecast

Warehouse & Distribution Construction Cost Trends

Construction costs for building a modern distribution facility have grown at 2.5x the general inflation rate since 2019.

Building Distribution Box Market

The building distribution box market faces significant supply chain challenges that impact the availability of raw materials essential for manufacturing. These challenges include fluctuations in

China Electrical Distribution Box, Electrical Distribution Box ...

For distributors seeking cheap rates or custom enclosures, wholesale per-unit pricing drops with larger orders. Top trends include modular cabinets and IP-rated enclosures—get a price guide by

Power Distribution Box, 110V Electricity Meter Electrical Box ...

Our metal boxes, distribution boxes, disconnectors, junction boxes and other electrical products can meet your needs; We focus on durability, ease of use and professional service.

Amazon : Power Distribution Box

Browse power distribution boxes with circuit breaker protection and multiple outlet configurations. Shop durable solutions for construction and emergency use.

How Much Does it Cost to Build a Warehouse in 2026? | Checkatrade

On average, warehouse construction costs for a large distribution centre or similar come in at around £760 to £1,076 per square metre. When planning your project, you might be able to find

Reuters | Breaking International News & Views

Find latest news from every corner of the globe at Reuters , your online source for breaking international news coverage.

Explore stories across the world | Lonely Planet

Go with a plan. Come back with a story. Discover iconic recommendations, insights and experiences curated by Lonely Planet contributors.

© 2026 BAGYOU FIBRE NETWORKS - All rights reserved

ITPro Today, Network Computing, IoT World Today combine

ITPro Today, Network Computing and IoT World Today have combined with TechTarget . The page you are looking for may no longer exist.

Building Construction Rates Prices for Electrical Works UK units per m ...

Get a quoted rate from a contractor listed on products and services to buy - press me for up to date prices buy our Live-up-date Dynamic over 18,000 unit rates are up dated daily Schedule of Rates for

gpt4_vocab_list/o200k_base_vocab_list.txt at main

Vocabulary list of GPT-4o (o200k_base) and GPT-4/GPT-3.5 (cl100k_base) tokenizers. Special tokens are excluded. - kaisugi/gpt4_vocab_list

What is distribution Box (DB Box) in a house | Separate Electric Meters ...

We also discuss in detail how to plan your DB Box setup if you''re installing separate electric meters for each floor in your home or building.

Press | Company | Siemens

Siemens to invest €300 million in Germany to build electrical backbone of tomorrow''s industries Expansion of production of high-efficiency power distribution systems for data centers, e

Distribution Box Cost Guide: Value & Features

Understanding distribution box cost is essential for businesses and property owners planning electrical installations or upgrades. A distribution box, also known as an

Contact Us

Continue your research online:

Website: https://bagyou.es
Technical inquiry: https://bagyou.es/project-enquiry.html

This document is for preliminary research. Verify specifications against current standards, product documentation and project requirements.

© 2026 BAGYOU FIBRE NETWORKS - All rights reserved