Methods for Organizing Outdoor Overhead Optical Cables

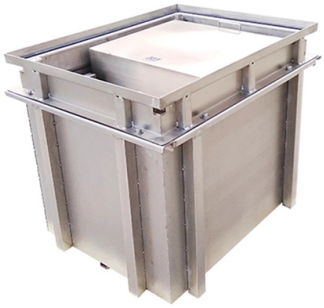

Overview

Outdoor Fiber Installation Practices Explained for 2025Plan your outdoor fiber installation carefully by surveying the site, choosing the right cable type.

Key Takeaways

Effective outdoor overhead optical cable management ensures cable protection, stability, and long-term network reliability through proper support structures, protective sheaths, and maintenance practices.

Key Components of Overhead Optical Cable Management

Protective Sheaths: Overhead optical cables are exposed to UV radiation, moisture, and extreme weather. Protective sheaths made of polyethylene or polypropylene shield the cable from environmental hazards, extend lifespan, and prevent mechanical damage. Support Structures: Poles, towers, or dedicated aerial structures hold the cables in place.

These can be made of wood, metal, or concrete and must support the cable weight while withstanding wind and ice loads. Proper spacing depends on terrain and cable type, typically 25–50 meters in urban and rural areas, with reinforced poles for extreme environments. Cable Clamps and Fasteners: Secure the cable to support structures without causing stress points.

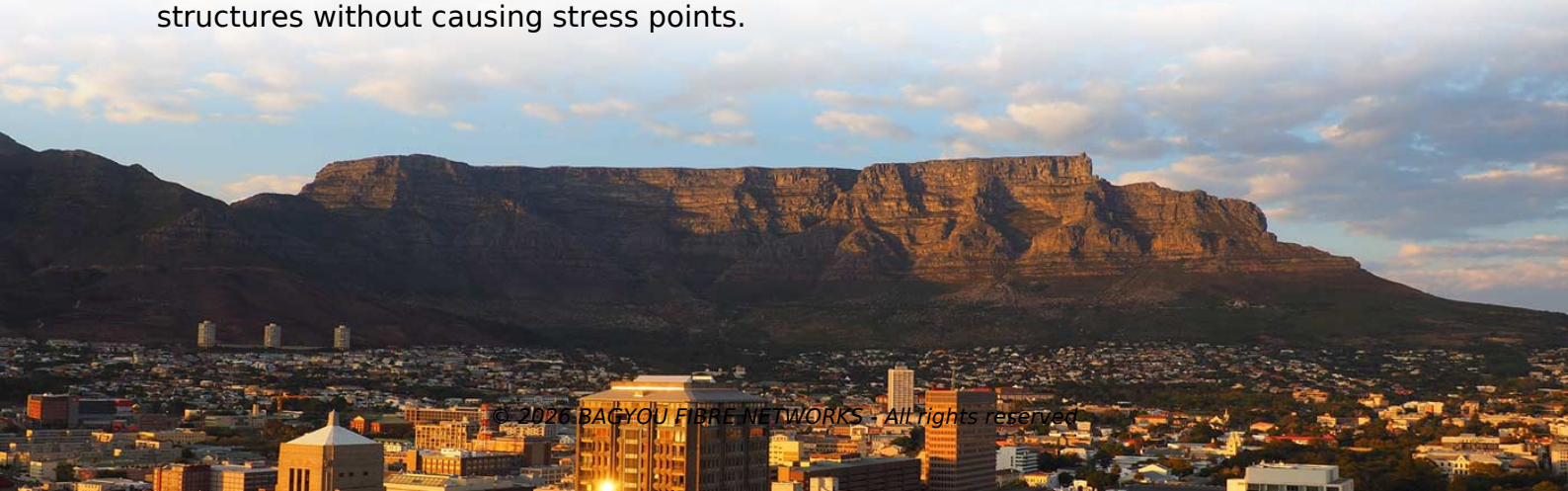

© 2026 BAGYOU FIBRE NETWORKS - All rights reserved

Metal or plastic clamps should be inspected regularly to prevent corrosion or damage. Vibration Dampeners: Rubber or elastomeric dampeners reduce oscillations caused by wind, preventing fatigue and microbending that can degrade signal quality.

Installation Best Practices

Tensile Strength and Bend Radius: Cables must meet minimum tensile strength requirements (1,500N for short spans, up to 12,000N for long-distance ADSS cables) and maintain a bend radius of at least 20 times the cable diameter to prevent signal loss. Slack Management: Proper slack storage allows for thermal expansion, future network upgrades, and reduces stress on the cable. Documentation and Labeling: Clearly label and document cable routes, support structures, and access points to simplify maintenance and troubleshooting.

Environmental Considerations: Ensure cables are resistant to temperature fluctuations (-40°C to +80°C) and protected from potential hazards like falling branches or wildlife.

Maintenance and Inspection

Regular inspection is critical. Overhead cables should be checked at least annually and after major weather events. Maintenance includes cleaning, checking for wear, replacing damaged clamps, and ensuring dampeners are functional.

This proactive approach prevents downtime and extends cable life.

Conclusion

Outdoor overhead optical cable management combines robust physical protection, strategic support, and systematic maintenance. By implementing protective sheaths, proper support structures, vibration dampeners, and thorough documentation, network operators can ensure reliable, long-lasting fiber optic performance in outdoor environments.

Article Content

Outdoor Fiber Installation Practices Explained for 2025

Plan your outdoor fiber installation carefully by surveying the site, choosing the right cable type, and following FOA and OSP standards to ensure

Outdoor optical cable laying methods and requirements

There are three common laying methods for outdoor optical cables, namely: pipeline laying, direct burial laying and overhead laying. The following is a detailed explanation of the laying

© 2026 BAGYOU FIBRE NETWORKS - All rights reserved

Outdoor Fiber Optic Cable Installation Guide: Aerial/Duct/Burial ...

There are three primary outdoor fiber installation methods: aerial (overhead), duct (underground conduit), and direct burial. Each method has its own applicable scenarios, construction

Overhead Fiber Optic Cable Installation: Requirements & 2 Key Types

In the realm of optical fiber deployment, overhead installation remains a critical method for rapid and cost-effective network expansion. As a leading provider of fiber optic solutions, we

The FOA Reference For Fiber Optics -Outside Plant Construction

There are two ways to lash cable to a messenger, the moving reel method and the stationary reel method. In the moving reel method, the reel is moved slowly under the route while the lasher is

The FOA Reference For Fiber Optics -Outside Plant Construction ...

This is a description of the processes used in outside plant (OSP) or outdoor fiber optic cable construction, basically what happens before and during the process of installing the fiber optic cable

FOA Standard For Installing Fiber Optic Cable Plants

An outside plant cable installation may require several different types of cables depending on the method of installation and the route of the cable plant, e.g. where some cables are installed

Common laying methods and requirements of outdoor

There are three common laying methods for outdoor optical cables, namely: underground pipeline laying (that is, laying optical cables in underground

4 Methods for Optical Cable Construction

During construction, we must always pay attention to not subject the optical cable to heavy pressure or be stabbed by hard objects.

4 Common Optical Cable Construction Methods

When overhead, a guide device must be added to the optical cable lead-in line trunk, and the optical cable should be prevented from dragging on the ground. Pay attention to reducing friction

The Complete Guide to Fiber Optic Cable Management

Ultimate fiber optic cable management guide: Best practices for installation, organization & maintenance - ensure network reliability.

© 2026 BAGYOU FIBRE NETWORKS - All rights reserved

Effective Fiber Optic Cable Management: Strategies and Best Practices

Explore the critical role of fiber optic cable management in maintaining the efficiency and reliability of network infrastructure across various environments such as data centers, commercial

Outdoor Fiber Installation Practices Explained for 2025

Outdoor fiber installation in 2025 requires weatherproof methods, FOA standards, and smart planning for reliable, scalable high-speed connections.

Essential Installation Techniques for Optical Fiber Cables

Discover the essential installation techniques for optical fiber cables, including trenching, direct burial, aerial, and indoor methods. Learn about splicing, termination, and connectors, as well

Overhead Fiber Optic Cable Installation Requirements And 2 Cable

Since the overhead fiber optic cables are hung on electric poles, they are required to be able to adapt to various natural environments. They are generally used for long-distance lines, and

Indoor and Outdoor Fiber Optic Cable Installation: Key Considerations ...

Explore best practices for installing indoor and outdoor fiber optic cables, including conduit, direct burial, riser, and aerial applications. Build stable, long-lasting networks.

Aerial Fiber Optic Cable – Types & Installation Tips

Discover aerial fiber optic cables including ADSS, Figure-8, and OPGW types. Learn key advantages and expert installation tips for reliable outdoor networks.

How To Set Up Overhead Fiber Optic Cable? — ZMS Cable

Fiber optic cable construction is roughly divided into the following steps: preparation → routing project → fiber optic cable laying → fiber optic cable splicing → project acceptance.

© 2026 BAGYOU FIBRE NETWORKS - All rights reserved

Contact Us

Continue your research online:

Website: https://bagyou.es
Technical inquiry: https://bagyou.es/project-enquiry.html

This document is for preliminary research. Verify specifications against current standards, product documentation and project requirements.

© 2026 BAGYOU FIBRE NETWORKS - All rights reserved