German Stainless Steel Cable Tray Companies

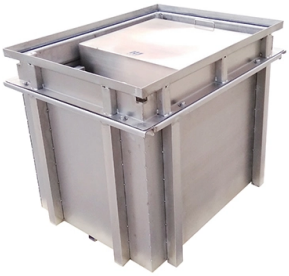

Overview

Top 26 Cable Tray Manufacturers in GermanyGermany boasts a diverse landscape of cable tray manufacturers, ranging from established global players, renowned.

Key Takeaways

Germany hosts several leading stainless steel cable tray manufacturers, including Pohlcon, Duelco, Icotek, and the Niedax Group, known for high-quality, durable, and innovative cable management solutions.

Top Manufacturers

Pohlcon is a prominent German manufacturer offering a wide range of cable trays, from traditional ladder systems to modular designs, suitable for industrial and commercial applications. Their products emphasize precision, durability, and energy-efficient designs, making them ideal for modern infrastructure projects. Duelco specializes in flexible and reliable cable management systems, engineered for complex electrical installations such as manufacturing plants and data centers.

Their trays simplify installation and maintenance while ensuring long-term durability. Icotek provides innovative smart cable management systems and EMC solutions. Operating globally, Icotek focuses on high-quality stainless steel and modular systems for industrial applications, serving over 60 countries.

© 2026 BAGYOU FIBRE NETWORKS - All rights reserved

Niedax Group offers a comprehensive portfolio of cable support systems, including stainless steel, aluminum, PVC, and GRP options. Their products are designed for ceilings, walls, and floors, with high mechanical strength and versatile installation options. The group also provides technical consulting, planning, and project management for complex industrial and energy projects.

Pohl

Con Gmb

H, Distrelec, and Bayka are also recognized for their innovative solutions in cable routing and support, catering to sectors like construction, automotive, and telecommunications. Key Features of German Stainless Steel Cable TraysDurability and Load Capacity: Stainless steel construction ensures corrosion resistance and high mechanical strength, suitable for industrial, marine, and tunnel applications. Modular and Flexible Designs: Many manufacturers offer ladder, perforated, and solid-bottom trays with modular components for easy installation and expansion.

Compliance and Safety: Products adhere to international standards for electrical safety, fire resistance, and mechanical performance. Global Support: Leading manufacturers provide worldwide distribution, technical support, and consulting services for project planning and installation.

Conclusion

For high-quality stainless steel cable trays in Germany, Pohlcon, Duelco, Icotek, and the Niedax Group are among the most reliable manufacturers. They offer durable, modular, and compliant solutions suitable for industrial, commercial, and infrastructure projects, with strong technical support and global reach.

Article Content

Top 26 Cable Tray Manufacturers in Germany

Germany boasts a diverse landscape of cable tray manufacturers, ranging from established global players, renowned for innovation and quality, to

Cable trays Manufacturer/producer Germany | B2B companies

Since 1991, Balthun GmbH has been developing, producing, and distributing wire mesh baskets, perforated sheet metal boxes, and accessories for industrial parts cleaning in the metal industry.

Stainless Steel Cable Tray In Germany

Looking to buy a Stainless Steel Cable Tray in Germany? Jeetmull Jaichandlall (P) Ltd. is one of the trustworthy Stainless Steel Cable Tray Manufacturers in Germany that is here to fulfill all your wire

© 2026 BAGYOU FIBRE NETWORKS - All rights reserved

Top 100 Cable Tray Manufacturers in Germany (2026) | ensun

When exploring the Cable Tray industry in Germany, several key considerations are crucial for making informed decisions. First, understanding the regulatory framework is essential, as Germany has strict

Niedax, Kleinhuis & Fintech

For a wide variety of electrical installations and applications, we offer complete system solutions made of steel, stainless steel, glass fibre reinforced plastic and PVC. These include cable trays, mesh cable

Our Brands & Ranges

We are a full service provider, specialising both in cable management for ceilings, walls and floors and in technical consulting, planning and installation/assembly.

Cable trays Germany | B2B companies and suppliers | europages

For more than 100 years, Niedax has been developing cable-laying systems for the largest construction projects of the day. We have always focused on customer proximity, and high quality standards...

Products & Solutions

System supplier for electrical installations with a product portfolio of over 50,000 items. Cable support systems made of steel, GRP, stainless steel and PVC.

Cable trays Cable trays

Discover a comprehensive range of high-quality cable trays and cable ladders at ekabel24 – the reliable choice for safe, organized, and standards-compliant routing of power, data, and control cables.

Cable Trays System

Sort By Position Product Name Price Set Descending Direction Cable Trays in various edge heights Edge Height 35 Edge Height 50 Edge Height 60 Edge Height 85 Edge Height 100 Edge Height 110

100+ Essential Questions Answered About Cable Trays:

Discover over 100 expert answers about cable trays, covering key topics like material selection, load capacity, installation methods, and maintenance.

Cable Tray Market Size, Share | Growth Analysis Report, 2034

The global cable tray market size was valued at $6.41 billion in 2025 & is projected to grow from $7.34 billion in 2026 to $16.14 billion by 2034.

© 2026 BAGYOU FIBRE NETWORKS - All rights reserved

Attachment-T, F-Verz

Attachment-T, F-Verz - Add-on tee for cable tray 85x300mm RTA 85.300 F – Niedax – 4013339542802: Cable tray height 85 mm, Cable tray dispatch width 300 mm, Inner radius 138 mm, NATO-hole

Gongliu Galvanized Cable Tray Company Buyers & Importers ...

Sell Gongliu Galvanized Cable Tray Company in bulk to verified buyers and importers. Connect with businesses actively looking to buy wholesale Gongliu Galvanized Cable Tray Company at best prices.

Analyzing the Steel Cable Tray Systems Market: Revenue ...

The "Steel Cable Tray Systems market" decisions are mostly driven by resource optimization and cost-effectiveness. Demand and supply dynamics are revealed by market research,

Cable Trays Market Size, Share, Growth, Analysis, 2034

Cable Trays Market Size, Share & Trends Analysis Report By Product Architecture (Ladder Cable Trays, Wire Mesh (Basket) Trays, Solid Bottom/Trough Trays), By Material (Steel (Hot-Dip/Pre

Cable Tray Manufacturers In Germany, Electrical Cable Tray Suppliers

Our customers can count us for buying Electrical Cable Tray, Ladder Cable Tray, PVC Cable Tray, Mild Steel Cable Tray, Perforated Cable Tray, Raceway, Stainless Steel Cable Tray In Germany. We

Our Brands & Ranges

Products & Solutions Our Brands & Ranges A strong Portfolio - worldwide Steel, aluminium, PVC and GRP cable management systems and a full range of

Related Video Reference

This video was associated with the source search result. Verify technical details against current product documentation and project requirements.

© 2026 BAGYOU FIBRE NETWORKS - All rights reserved

Contact Us

Continue your research online:

Website: https://bagyou.es
Technical inquiry: https://bagyou.es/project-enquiry.html

This document is for preliminary research. Verify specifications against current standards, product documentation and project requirements.

© 2026 BAGYOU FIBRE NETWORKS - All rights reserved