Fire protection power main distribution box

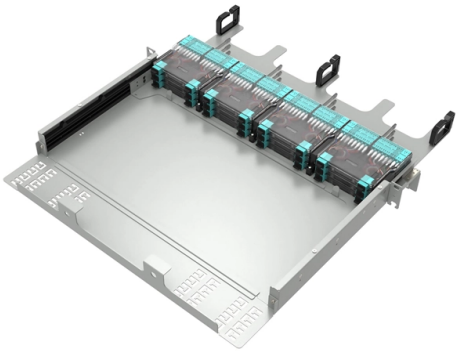

Overview

ABB offers an innovative enclosure system for fire prevention, which is constructed of fireproof materials, features optimum technology and is available in a variety of economical designs.

Key Takeaways

Fire protection for main distribution boxes involves using fire-resistant enclosures, intumescent linings, and compliant materials to maintain circuit integrity and prevent fire spread.

Key Features of Fire-

Protected Distribution BoxesFire-resistant enclosures are designed to prevent internal and external fires from spreading and to maintain the functionality of electrical circuits during a fire. These enclosures are typically made from non-combustible materials and may include intumescent linings that expand under heat to seal gaps around cables and conduits, effectively containing fire and smoke (Envirograf ECU Fire Protection System). Standards and Ratings: Fire protection enclosures are classified according to fire resistance duration, such as F30/F90, I30/I90, and E30/E90, which indicate the number of minutes the enclosure can withstand fire while maintaining structural integrity and circuit functionality (ABB Fire Protection Enclosures).

© 2026 BAGYOU FIBRE NETWORKS · All rights reserved

Compliance with standards like IEC 60331-21, IS 17505-1, and UL 1479 ensures that the panels can survive fire events without losing electrical operation (Stanvac Electrical Passive Fire Protection). Additional Protective Measures: Sealing of penetrations: Cable gland openings, conduit entries, and panel cut-outs are sealed with fireproof sealants to prevent fire propagation. External coatings: Panels may be coated with fire-survival materials to resist radiant heat or hydrocarbon fires.

Ventilation safety: Fire-protected enclosures often include ventilation channels that automatically close during a fire to prevent smoke and flame ingress.

Types of Fire Protection Distribution Boxes

Indoor Enclosures: Typically used for residential or commercial buildings, these include flush-mounted or surface-mounted boxes with fireproof doors and locks. Outdoor Metal Distribution Boxes: Designed for harsh environments, these boxes integrate control panels, waterproof cable terminals, and modular structures for easy installation while providing fire and moisture protection (China Fire Protection Distribution Meter Cabinet).

EC

U Fire Protection Systems: Specifically for consumer units, these systems upgrade existing plastic units with intumescent covers and metal housings to meet IET Wiring Regulations and Building Regulations standards.

Benefits of Fire-

Protected Distribution Boxes

Maintains circuit integrity during fire events, ensuring critical systems like fire alarms, sprinklers, and emergency lighting remain operational. Prevents rapid fire spread through electrical panels and cable trays. Regulatory compliance with national and international standards, enhancing safety and insurance coverage.

Durability and environmental protection, including resistance to dust, moisture, and unauthorized access.

Installation Considerations

Ensure proper mounting type (surface or flush) and secure locking mechanisms. Use modular structures for easy organization of breakers, meters, and control components. Verify that all cable entries and penetrations are sealed with certified fireproof materials.

Confirm that the enclosure meets the required fire resistance rating for the specific application and local regulations. Fire protection for main distribution boxes is essential for both safety and operational continuity, combining fire-resistant materials, certified enclosures, and proper installation to protect electrical systems and occupants during fire events.

© 2026 BAGYOU FIBRE NETWORKS - All rights reserved

Article Content

Fire protection enclosures

ABB offers an innovative enclosure system for fire prevention, which is constructed of fireproof materials, features optimum technology and is available in a variety of economical designs.

China Fire Protection Distribution Meter Cabinet Box

This box is specially designed for fire protection scenarios, providing comprehensive protection for fire protection-related circuit components, control panels, and cable terminals, ensuring stable and safe

ECU Fire Protection System for Distribution Boards

The ECU fire protection system was designed to meet new regulations, protecting domestic units and distribution boards from potential fire damage.

Intelligent fireproof system and method for distribution box

The invention provides an intelligent fire protection system for a distribution box and a method thereof, which belong to the technical field of distribution box monitoring and are...

Understanding Fireproof Electrical Distribution Box: Grades, Technical ...

Discover the grades, technical specifications, and industrial uses of fireproof electrical distribution boxes. Learn about their performance, safety standards, and applications in protecting critical electrical

JUNCTION/DERIVATION ENCLOSURES – IP66/IP67

In the event of a fire, they ensure the continuity of the electrical circuits in which they are installed. Manufactured in a glass fibre reinforced polyester compound or

Fire prevention measures of distribution box

The distribution box is a complete set of devices for centralized installation of switches, instruments and other equipment. Therefore, it is very important to take fire prevention measures for distribution box.

Fire-Rated Distribution Box Factory | Safety-Compliant Enclosures for ...

That''s where fire-rated distribution boxes step in. Designed to contain flames and prevent heat spread for critical minutes (or even hours), they buy time for evacuation, protect electrical

Fire protection cable boxes: Spelsberg

© 2026 BAGYOU FIBRE NETWORKS - All rights reserved

As a leading manufacturer of high-quality cable junction and connection boxes, as well as durable surface-mounted distribution boards, Spelsberg is especially well-qualified for development of fire

Fire Resistance in Electrical Enclosures: Material

A fire can cause catastrophic damage to electrical systems and pose life-threatening risks. But how can you safeguard your equipment? Fire-rated

Distribution Box (DB Box) : Complete Guide to Electrical

A distribution box safely distributes electrical power to multiple circuits while providing protection against overloads, short circuits, and leakage.

Mains power supplies to fire systems

In essence, every non-domestic building will have some form of electrotechnical fire safety system installed within it which requires a mains power supply or multiple mains power supplies.

Power Distribution Box Essentials: Functions, Types

Easy distribution via Power distribution box + Longer Lifespan of Equipment: Electrical appliances and machines are made to last longer due to

Distribution Box and Selection Guide: Internal Structure, Components ...

Distribution Box Internal Structure Diagram: MCBs, Busbars, Neutral Bars, and SPDs Explained The internal structure of a distribution box is where many selection and installation errors

Power Distribution Boxes Explained Simply

Learn what a power distribution box is, how it works, key components, types, and why it''s vital for safe and efficient electrical systems.

Distribution board

A distribution board (also known as panelboard, circuit breaker panel, breaker panel, circuit breaker, electric panel, fuse box or DB box) is a component of an electricity supply system that divides an

10 Distribution Board Types Explained [July 2026]

Discover 10 types of distribution boards, from Main Distribution Boards to Fuse Boxes. Learn about their features, and applications,

How to Choose a House Distribution Box | CHINT global

© 2026 BAGYOU FIBRE NETWORKS - All rights reserved

Safety Considerations Safety is the top priority when choosing a distribution box. The distribution box must be able to handle the electrical load safely and efficiently. Key safety features

Contact Us

Continue your research online:

Website: https://bagyou.es
Technical inquiry: https://bagyou.es/project-enquiry.html

This document is for preliminary research. Verify specifications against current standards, product documentation and project requirements.

© 2026 BAGYOU FIBRE NETWORKS - All rights reserved