66kV Optical Cable Line Splicing

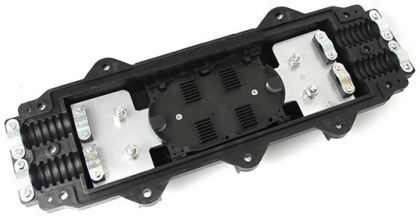

Overview

66kV/132kV/145kV/230kV Cable Straight Joint – Cable Cable straight joint splices are critical components in high-voltage and extra-high-voltage cable syste.

Key Takeaways

66kV optical cable splicing is typically performed using cold shrink or heat shrink joint kits with EPR or polymeric insulation, ensuring safe, reliable, and IEC-compliant connections.

Cable Splicing Overview

Splicing 66kV cables involves joining high-voltage polymeric insulated cables while maintaining electrical integrity, mechanical strength, and environmental protection. These cables often have copper or aluminum conductors with lead or polymeric sheaths and may include optical fibers for monitoring or communication purposes. Proper splicing ensures minimal electrical stress and long-term reliability.

Cold Shrink Jointing

Cold shrink technology is widely used for 66kV cable splicing due to its safety and ease of installation. The 3M QSIII or QS3000 cold shrink kits are designed for inline joints, crossbonding, and shield break splicing. Key features include: One-piece silicone splice body with geometric stress control to minimize electrical stress.

© 2026 BAGYOU FIBRE NETWORKS · All rights reserved

EPD

M rubber outer jacketing for mechanical protection. Set-screw aluminum or copper connectors for conductor joining. No heat required, eliminating risks associated with hot-work permits or naked flames.

Compatible with polymeric insulated, tape-screened, or wire-screened cables up to 66kV. Installation involves removing the cable insulation and semiconductive screen, then sliding the cold shrink body over the prepared cable ends. The body is then released to shrink into place, forming a tight, stress-controlled joint.

Termination Techniques

Cable terminations at substations or overhead line connections use stress cones and sealing ends made of EPDM or porcelain. Features include: Multi-layer sealing to prevent water or oil ingress. Staggered umbrella skirt design for anti-pollution and hydrophobic properties.

Spring-maintained stress cones to ensure long-term contact and prevent relaxation due to material aging. These terminations are designed to handle high electrical stress and comply with IEC 60840 standards for 66kV systems. Best PracticesPre-engineering and risk assessment: Plan the splice location, method statements, and safety measures before starting.

Use factory-tested kits: Ensure all joints and terminations are pre-tested for voltage withstand and mechanical integrity. Environmental protection: Use proper backfill materials and sealing caps to prevent moisture ingress during storage and installation. Qualified personnel: Only trained HV jointers should perform splicing, with calibrated test equipment for verification.

Optical fiber handling: If the cable includes optical fibers, splice them separately using standard fiber optic splicing techniques, ensuring minimal signal loss.

Summary66k

V optical cable splicing combines high-voltage electrical jointing with optical fiber management. Cold shrink joints, EPR or polymeric insulation, and proper terminations ensure safe, reliable, and long-lasting connections.

Following IE

C standards, using factory-tested kits, and employing trained personnel are critical for successful installation.

© 2026 BAGYOU FIBRE NETWORKS - All rights reserved

Article Content

66kV/132kV/145kV/230kV Cable Straight Joint – Cable

Cable straight joint splices are critical components in high-voltage and extra-high-voltage cable systems. For voltage classes 66kV, 132kV, 145kV, and 230kV,

HV Services

Briggs Marine can provide you with a qualified engineer to carry out high voltage cable testing, termination and maintenance, in the UK or Europe.

Wootton and Wootton

66 & 132 KV Jointing and Terminating of all types of cables including: solid; Fluid Filled and modern day XLPE. We are certified to practise using a wide range of

HV Joints | HV Cable Joints | High Voltage Joints 66kV

Complete range of 66kV cable terminations are available using 3M Cold Shrink to connect and terminate high voltage cables into substation busbars or onto

66kV Cable Joints | Slip-on Joint Joint 72.5kV Nexans 72MSJ | HV

THORNE & DERRICK are Specialist Distributors of LV HV Cable Jointing, Earthing, Substation & Electrical Eqpt up to 66kV – this includes the most extensive range of Ex Stock Innovation Tooling to

Cable splicing: Professional connection for fiber optics & power lines ...

Cable splicing is a method in which two cable ends are joined together to ensure a continuous connection. This can be done either by fusing (for fiber optic cables) or by mechanical

66 kV Submarine Cable Systems

To encourage an accelerated development of a competitive 66 kV cable system market, the OWA supported selected cable manufacturers, including Prysmian, with the testing and

66kV Cable Joints, Single Core

Born out of 3M''s unparallelled experience in the development of Cold Shrink technology, this premium cable joint technology offers simplicity and flexibility. The QSIII covers a wider range of cable joint

Mastering the Art of Cable Splicing: Techniques and Best Practices

This international standard provides guidelines for designing and installing cabling systems, including splicing practices for both fiber optic and copper cables.

© 2026 BAGYOU FIBRE NETWORKS - All rights reserved

66kv 72.5kv 110kv 115kv 132kv 145kv Cable

We provide a full set of power transmission and distribution solution, including products: 1-500kv AC DC power accessories (termination and joint),

E27-TS-OPGW

For the purpose of payment, the optical fibre link lengths are defined as transmission line route lengths from Gantry at one terminating station to the Gantry in the other terminating station. The actual cable

3M Electrical Tapes

Product offerings and Applications Cable Terminations Kits Straight Through Jointing (Splicing) Kits. Separable Connectors for MV and HV. Applicable for 11kV, 33kV and 66kV cables and electrical

Fiber Optic Cable Splicing Explained

Splicing in optical fiber is the joining two fiber optic cables together. There are 2 methods of cable splicing, mechanical or fusion.

Fiber Optic Splicing Guide & Demo

Part of UTEL''s Knowledge Base series of videos about fiber optics, this guide provides a thorough introduction to fusion and mechanical splicing as well as a demonstration of fusion splicing.

How to Repair Fiber Optic Cables: A Step-by-Step Guide

Tools and Consumables Fiber optic cutters, strippers, and cleavers Fusion splicer and splice protector sleeves High-precision optical microscopes Splice trays, closures, and cable ties

Steps of Fusion Splicing Fiber Optic Cables

Fusion Splicing means securely connecting two optical fibers by heating their end faces and pushing them together to make them fuse together and become as a single fiber that can

How to Assemble OPGW Accessories on Terminal Towers

In modern power transmission networks, Optical Ground Wire (OPGW) plays a vital role by combining two critical functions: grounding and high-speed data communication through fiber optic cables. For

Understanding Fiber Optic Splicing: Techniques and

This article covers two of the basic methods of splicing fiber optic cables– fusion and mechanical – and discusses the tailor-made tools that make

© 2026 BAGYOU FIBRE NETWORKS - All rights reserved

Related Video Reference

This video was associated with the source search result. Verify technical details against current product documentation and project requirements.

Contact Us

Continue your research online:

Website: https://bagyou.es
Technical inquiry: https://bagyou.es/project-enquiry.html

This document is for preliminary research. Verify specifications against current standards, product documentation and project requirements.

© 2026 BAGYOU FIBRE NETWORKS - All rights reserved