24 Optical Cable Core Color Arrangement

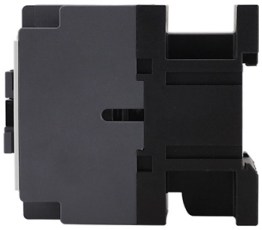

Overview

Fiber Optic Color Code: The Ultimate TIA-598-C Guide Master the TIA-598-C fiber optic color code standard. Read our complete guide and use our free interac.

Key Takeaways

A 24-core optical fiber cable uses the standard 12-color sequence for fibers 1–12, then repeats the same colors with stripe markings for fibers 13–24. Standard 12-Color SequenceThe universal 12-color sequence according to TIA/EIA-598-C is: BlueOrangeGreenBrownSlate (Gray)WhiteRedBlackYellowVioletRoseAquaExtension for 24 FibersFor a 24-core cable, the first 12 fibers follow the standard sequence. Fibers 13–24 repeat the same 12 colors but with a distinguishing stripe or marking to differentiate them from the first set.

For example: Fiber 13: Blue with a black stripeFiber 14: Orange with a black stripeFiber 15: Green with a black stripeFiber 16: Brown with a black stripeFiber 17: Slate with a black stripeFiber 18: White with a black stripeFiber 19: Red with a black stripeFiber 20: Natural (uncolored) with a black stripeFiber 21: Black with a black stripeFiber 22: Yellow with a black stripeFiber 23: Violet with a black stripeFiber 24: Rose with a black stripe This marking system ensures unique identification of each fiber within the cable while maintaining the familiar 12-color pattern for technicians.

Practical Notes

Some manufacturers use binder threads (e.g., blue and orange) to separate groups of 12 fibers within a tube. The first 12 fibers are in the blue unit, and the next 12 in the orange unit. In high-density or microduct cables, the same 12-color sequence is applied, and stripe markings or dashes are used to distinguish fibers beyond 12.

© 2026 BAGYOU FIBRE NETWORKS · All rights reserved

Following this standard allows consistent identification across different manufacturers and installations, reducing errors during splicing, termination, or troubleshooting. By adhering to this color coding, technicians can quickly locate and manage individual fibers in 24-core cables while maintaining compliance with industry standards.

Article Content

Fiber Optic Color Code: The Ultimate TIA-598-C Guide

Master the TIA-598-C fiber optic color code standard. Read our complete guide and use our free interactive calculator to easily identify 1-144 core cables.

Color Arrangement Rules For Optical Fiber

The color arrangement rules for optical fibers, as outlined by the TIA/EIA-598-C standard, provide a consistent method for identifying fibers in

Fiber Color Code Guide: Latest EIA/TIA-598 Standard

In this guide, we will break down the latest EIA/TIA-598-D requirements (the most current revision used globally) and show how they apply to modern fiber optic cables.

A Simple Guide to Fiber Optic Color Codes for Easy Identification

These uniform color schemes aid in proper installation, avoiding expensive errors, and simplifying troubleshooting. Thus, in this guide, you will understand the reasoning behind the color

Fiber Optic Color Code Explained | Complete TIA/EIA

Learn the full fiber optic color code system with TIA/EIA-598-C charts. Includes 12-fiber colors, 24/48/72-fiber sequences, jacket colors, connector

Fiber Optic Color Code Guide: How to Identify 12 to 144 Core Cables

Complete fiber optic color code reference for 12 to 144 core cables. Learn TIA/EIA-598-C standard colors, ribbon fiber identification, and field tips. Fiber optic cables contain multiple individual

24 Core Optical Cable Chromatographic Sequence

This article aims to provide a detailed explanation of this diagram, focusing on four key aspects: fiber color coding, fiber numbering, fiber arrangement in tubes, and tube numbering.

What You Need to Know About the 24 Fiber Color Code in Optical

© 2026 BAGYOU FIBRE NETWORKS - All rights reserved

The blog explains the importance of adhering to the 24 fiber color code specified by the TIA-598-C standard to accurately identify and manage 24-core optical cables, ensuring efficient and mistake

Fiber Color Code: A Simple Guide for Beginners (2024)

Although fiber optic cable is commonly part of optical networking, many technicians still need clarification with fiber color codes. In this guide, you''ll

All Fiber Color Code Charts in One Place (download PDFs)

Many sources will offer color code charts of cables up to 576 fibers, which are usually 24 tubes * 24 fibers. With a standard color designation – 12 colors, then 12 colors with a black ring (or

How to Identify the Fiber Color Code Fiber Optic-Color Code Meaning

The order of colors of the internal fiber is as follows: The following table shows the chromatographic arrangement of fibers in a loose tube (International Fiber Optic) Cable jacket color

Fiber Optic Splicing Color Codes Guide

Fiber Optic Splicing Color Codes Guide This document describes different fiber optic cable configurations: 1) A 24 fiber cable with 4 fibers per tube or 6 fibers per tube arranged with specific

Fiber Optic Cable Color Code: Complete Installation

Fibers, cable jackets and connectors are clearly marked using a standardized fiber optic color code. Learn more about how this works.

Decoding the Fiber Optic Color Codes

The TIA-598-C color code for fiber optics designates specific colors to individual fibers inside the cable or typically within each buffer tube in a loose tube fiber cable; individual fibers will be color-coded for

Fiber Optic Color Code

Discover the essential guide to fiber optic color codes, ensuring efficient cable identification and network setup for optimal performance.

Fiber Optic Cable Color Codes: TIA-598, S12, Type E, FIN2012

Reference guide to fiber optic cable color codes: TIA-598, S12, Standard Type E, FIN2012. Identify fibers and tubes easily.

Color Codes and Counting Directions for Fiber Optic Cables

© 2026 BAGYOU FIBRE NETWORKS - All rights reserved

About Color Code Systems Fibers, tubes and ribbons in fiber optic cables are marked with different colors and bar codes to facilitate identification. Hexatronic offers cables with color code systems

Fiber Optic Cable Color Codes

Color codes are used in fiber optics to identify fibers, cables and connectors. In the photos above, on the left is a 1728 fiber cable with color coded buffer tubes, in

Related Video Reference

This video was associated with the source search result. Verify technical details against current product documentation and project requirements.

Contact Us

Continue your research online:

Website: https://bagyou.es
Technical inquiry: https://bagyou.es/project-enquiry.html

This document is for preliminary research. Verify specifications against current standards, product documentation and project requirements.

© 2026 BAGYOU FIBRE NETWORKS - All rights reserved